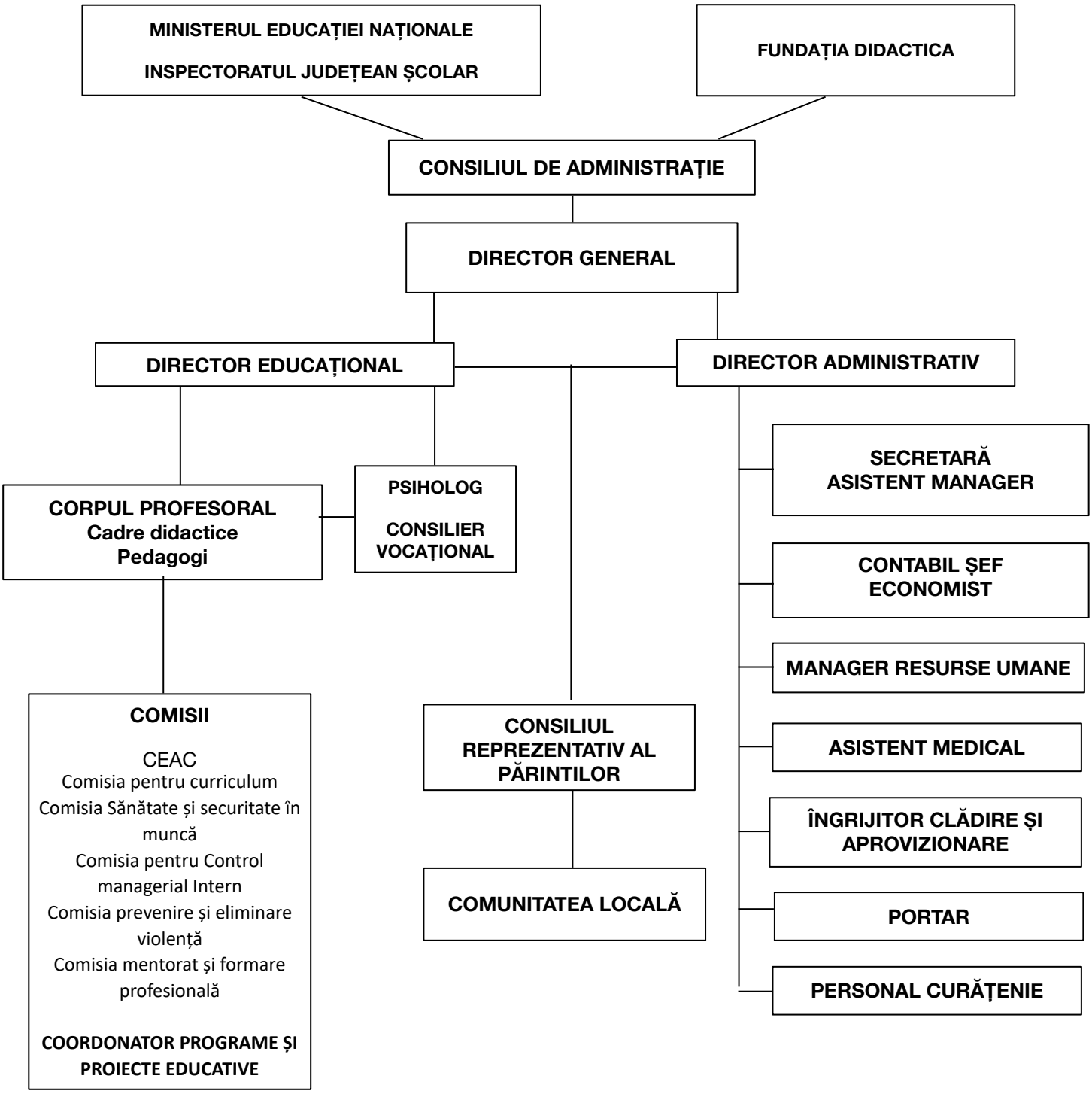ORGANIGRAMA ȘCOLII GIMNAZIALE ROMÂNO-FINLANDEZE SIBIU